

A-A SITE SECTION INCLUDING RETAIL BUILDING SECTION
1:125

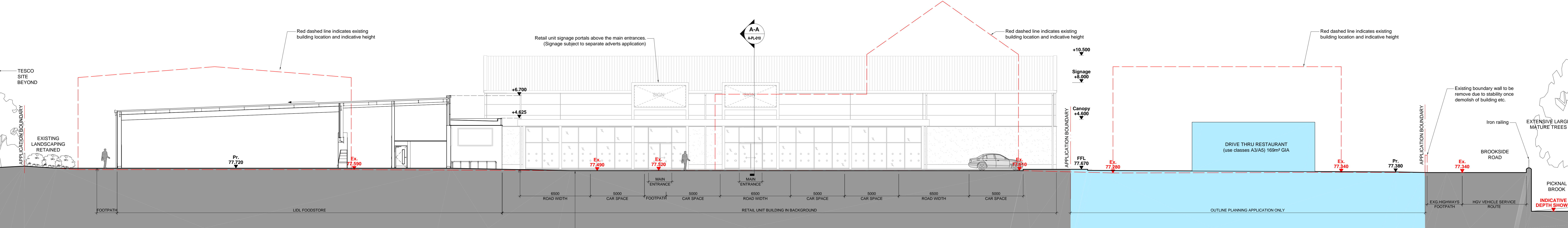

B-B SITE SECTION INCLUDING LIDL BUILDING SECTION
1:125

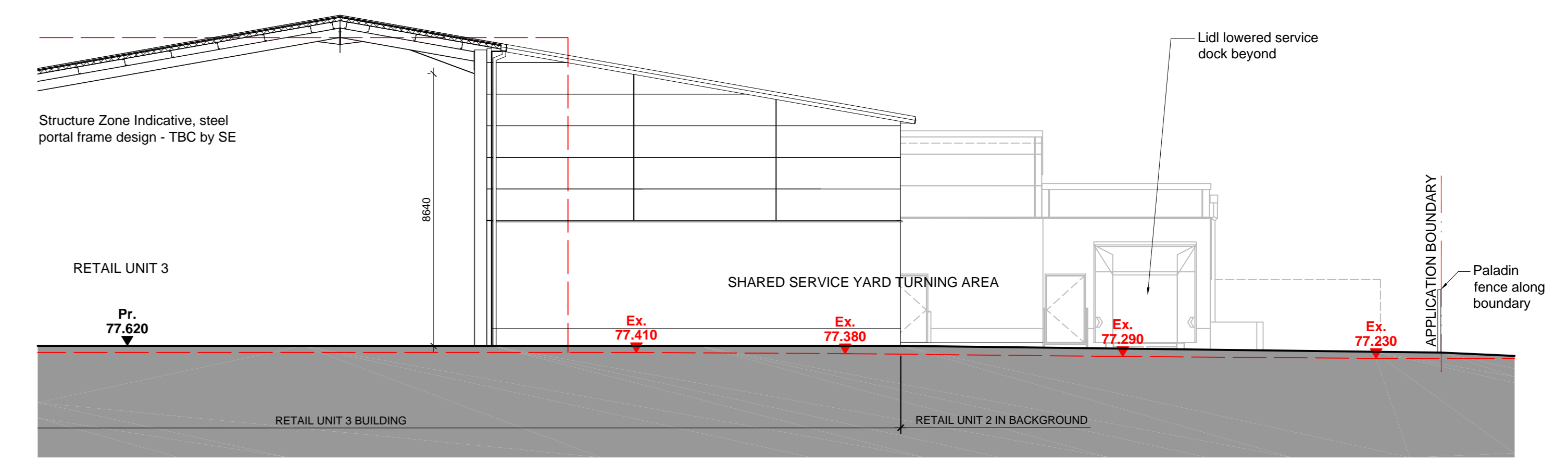
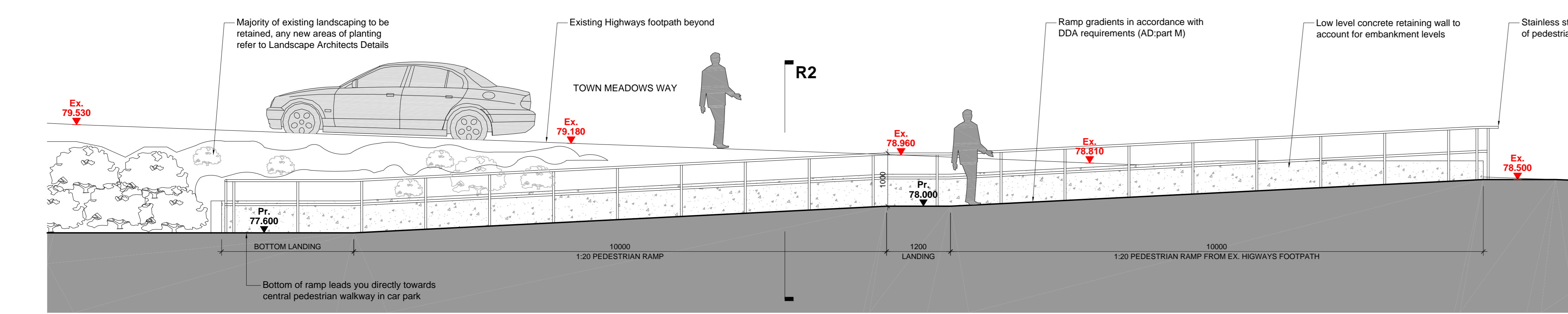

R1 SECTION THROUGH PEDESTRIAN RAMP FROM TOWN MEADOWS WAY
1:50

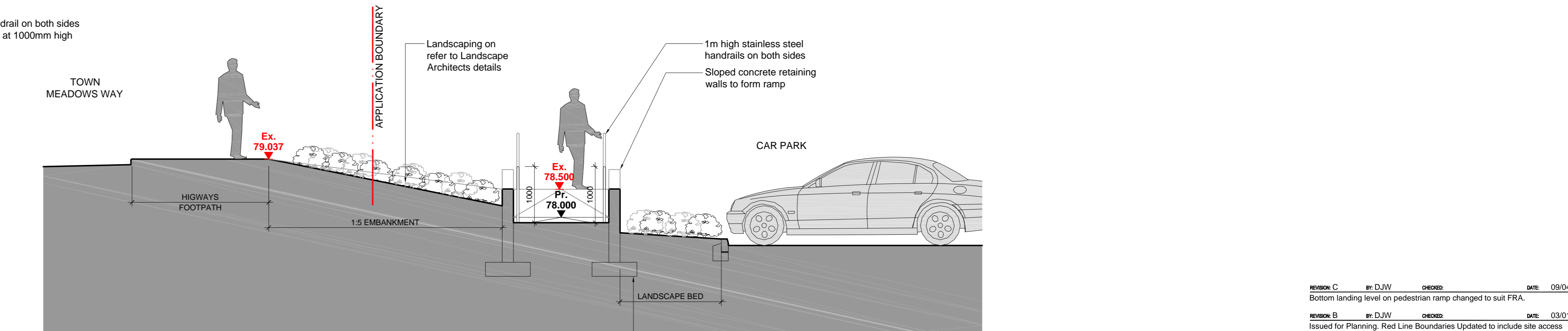

R2 SECTION THROUGH PEDESTRIAN RAMP
1:50

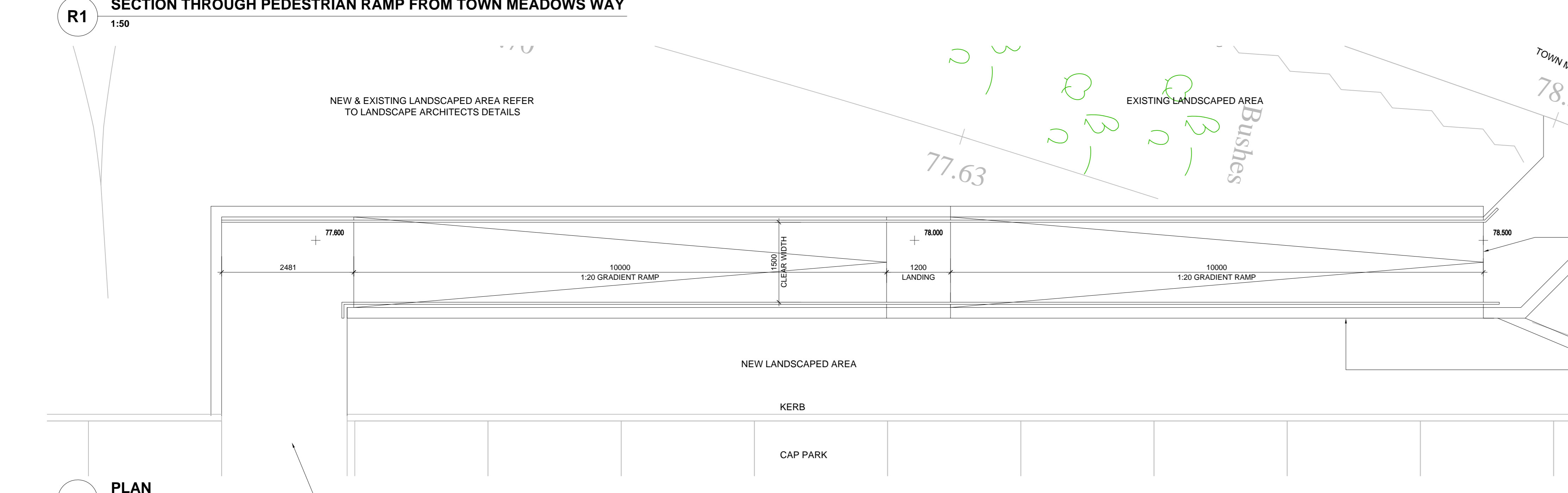

PLAN
1:50

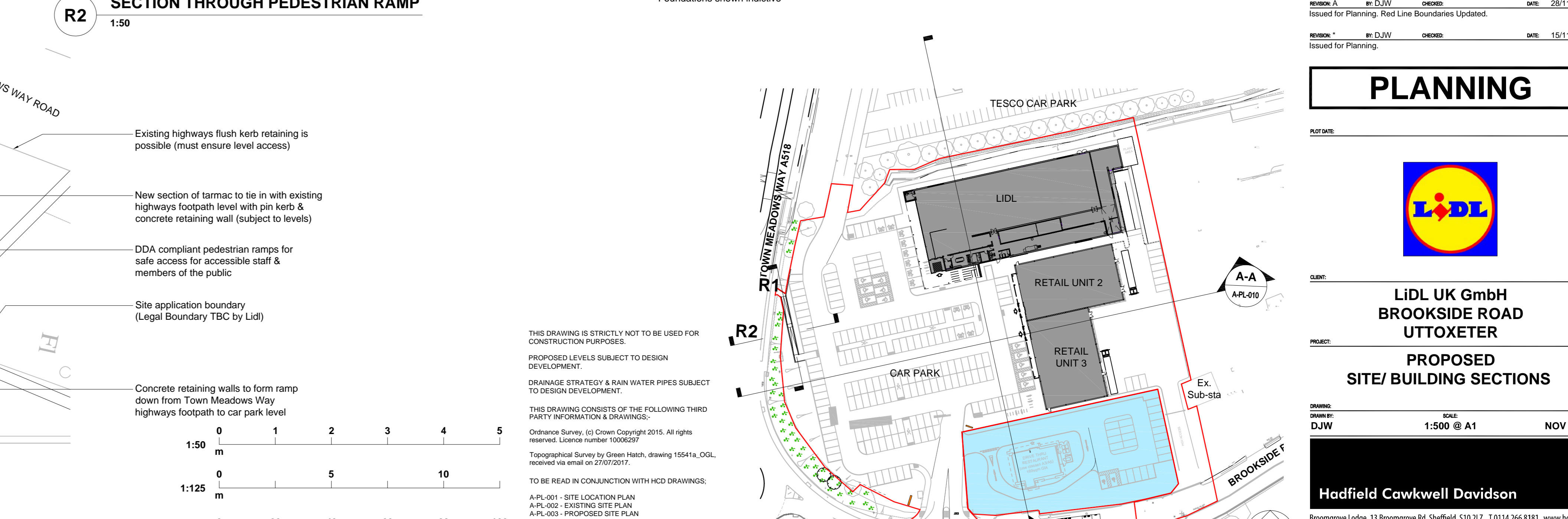

KEY PLAN
1:1000

PLANNING

LIDL UK GmbH
BROOKSIDE ROAD
UTTOXETER

PROPOSED
SITE/ BUILDING SECTIONS

Hadfield Cawkwell Davidson
Brookside Lodge, 13 Brookside Rd, Sheffield, S19 2JZ | 0114 266 881 | www.hcd.co.uk

DATE: 2017-11-19 | SCALE: 1:500 @ A1 | DATE: NOV 2017

A-PL-010 | C

REVISION C: DJW DESIGNED DATE: 08/04/2018
Bottom landing level on pedestrian ramp changed to suit FRA.

REVISION B: DJW DESIGNED DATE: 03/01/2018
Issued for Planning. Red Line Boundaries Updated to include the access junction, service road access/egress junction, top of pedestrian ramp and Tesco shared site access. Site Boundary area updated.

REVISION A: DJW DESIGNED DATE: 28/11/2017
Issued for Planning. Red Line Boundaries Updated.

REVISION: DJW DESIGNED DATE: 15/11/2017
Issued for Planning.

THIS DRAWING IS STRICTLY NOT TO BE USED FOR CONSTRUCTION PURPOSES.
PROPOSED LEVELS SUBJECT TO DESIGN DEVELOPMENT.
DRAINAGE STRATEGY & RAIN WATER PIPES SUBJECT TO DESIGN DEVELOPMENT.

THIS DRAWING CONSISTS OF THE FOLLOWING THREE PARTS: INFORMATION & DRAWINGS:
A-PL-001: SITE LOCATION PLAN
A-PL-002: EXISTING SITE PLAN
A-PL-003: PROPOSED SITE PLAN
A-PL-004: PROPOSED STORE PLAN
A-PL-005: PROPOSED RETAIL UNIT BUILDING PLAN
A-PL-006: PROPOSED STORE ROOF PLAN
A-PL-007: PROPOSED RETAIL UNIT ROOF PLAN
A-PL-008: PROPOSED STORE ELEVATIONS
A-PL-009: PROPOSED RETAIL UNIT ELEVATIONS

TO BE READ IN CONJUNCTION WITH HCD DRAWINGS:
A-PL-001: SITE LOCATION PLAN
A-PL-002: EXISTING SITE PLAN
A-PL-003: PROPOSED SITE PLAN
A-PL-004: PROPOSED STORE PLAN
A-PL-005: PROPOSED RETAIL UNIT BUILDING PLAN
A-PL-006: PROPOSED STORE ROOF PLAN
A-PL-007: PROPOSED RETAIL UNIT ROOF PLAN
A-PL-008: PROPOSED STORE ELEVATIONS
A-PL-009: PROPOSED RETAIL UNIT ELEVATIONS